

Offices:
SHREWSBURY, CONWY, CHESTER
 Tel: **01743 236 400** | Tel: **01244 569 008**
 Email: **HELLO@BASEARCHITECTURE.CO.UK**
 Web: **BASEARCHITECTURE.CO.UK**

Rev. C	Revision Description.	
By. DG	Proposed elevations amended in accordance with case officer comments provided on 17.12.24.	
Chk. JH		
Scale. 1:100 @ A3	Drawn by. DG	
Date. 03.01.24	Chk. JH	
Project Title		
27 & 28 Woodhouse Lane		
Client		
Beth Heath		
Drawing Title		
Large Barn Proposed Elevations		
Project No. CA3385	Drawing No. PL-009	Rev. C

This drawing is the property of base Architecture & Design Ltd. It shall not be copied or scanned, in part or whole, without prior consent of base Architecture and Design. Do not scale this drawing.

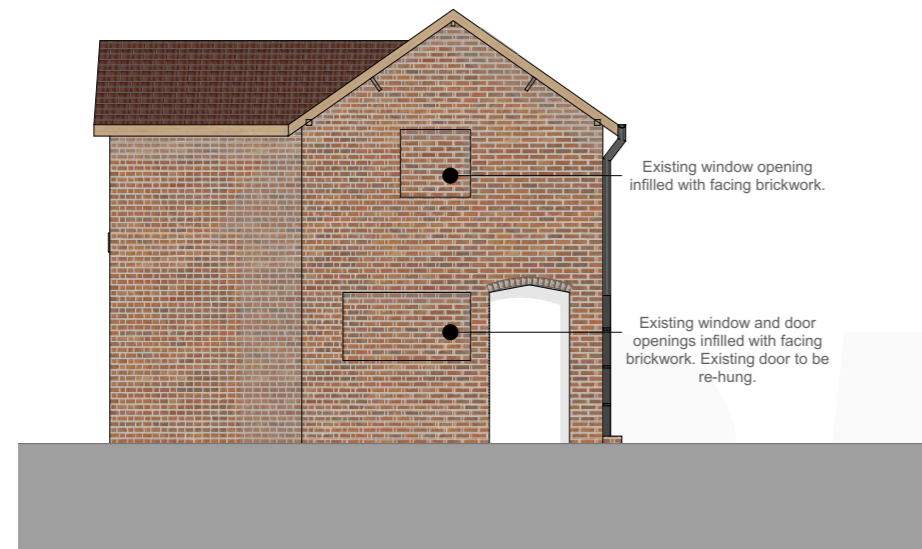

E1 Proposed Front Elevation
1:100



E2 Proposed Side Elevation
1:100



E3 Proposed Rear Elevation
1:100

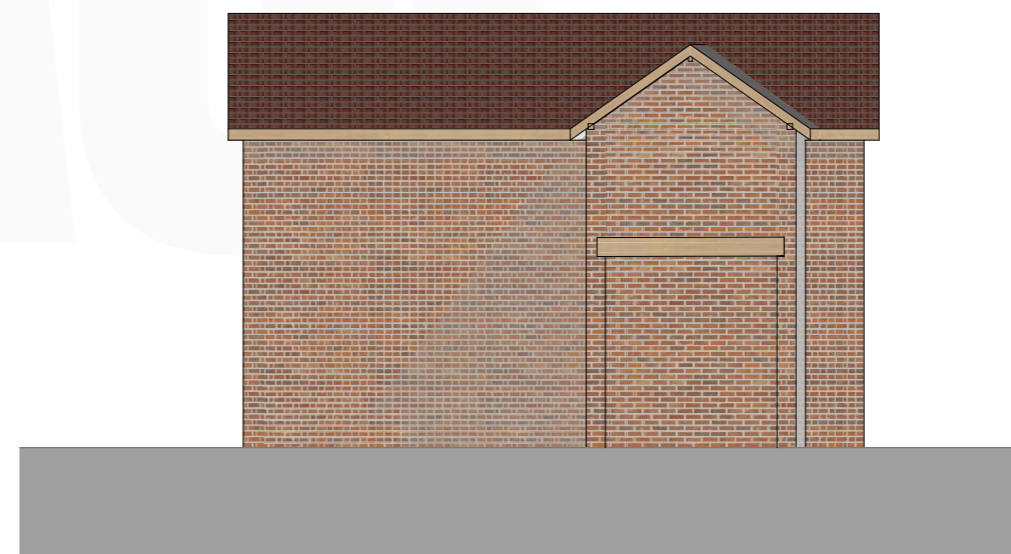

E4 Proposed Side Elevation
1:100

