

Notes:

© Origin3 Studio Ltd

THIS DRAWING IS NOT TO BE SCALED. EXCEPT FOR THE PURPOSES OF PLANNING APPLICATIONS AND FOR LEGAL PLANS WHERE THE SCALE BAR **MUST** BE USED. ALWAYS REFER TO FIGURED DIMENSIONS.

CONTRACTORS, SUBCONTRACTORS AND SUPPLIERS MUST VERIFY ALL DIMENSIONS ON SITE BEFORE COMMENCING ANY WORK OR MAKING ANY SHOP DRAWINGS.

THIS DRAWING IS TO BE READ IN CONJUNCTION WITH STRUCTURAL, MECHANICAL AND ELECTRICAL ENGINEERS DRAWINGS AND ALL DISCREPANCIES ARE TO BE REPORTED TO THE ARCHITECT.

G	Red line amended.	JP	11.02.19
F	Red line amended.	JP	08.02.19
E	Boundary amended.	JP	04.09.18
D	Updated to surrounding context OS data.	JP	31.08.18
C	North arrows added.	JP	22.08.18
B	Tree survey removed from sheet.	JP	21.08.18
A	Tree survey added.	JP	07.06.18

Rev	Revision Details	Dr	Date
-----	------------------	----	------

ORIGIN3 STUDIO **RIBA #**
Chartered Practice

8 - 10 Whiteladies Road
Bristol
BS8 1PD

www.origin3studio.co.uk
mail@origin3studio.co.uk

Client's Name
Ironstone Development Group

Job Title
Lawley Phase 10

Drawing Title
Site Location Plan

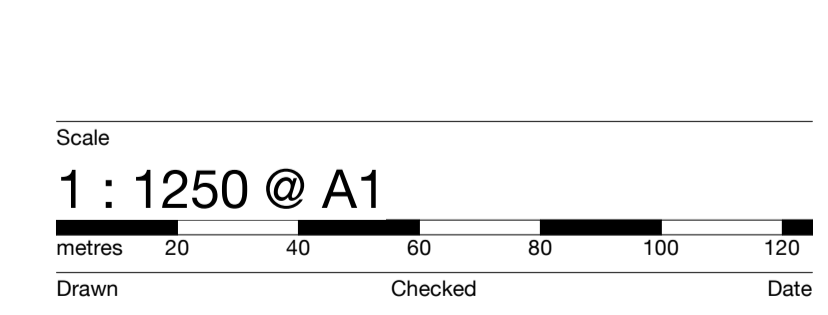

JP	DR	
Job No 3177	Drawing No L(00)002	Rev G
Status	Stage 2 - Concept Design	

11/02/2019 14:14:46