

**General Note**  
 all replacement of windows and doors to be by specialist contractor to ensure compliance in accordance with the Built Heritage regulations

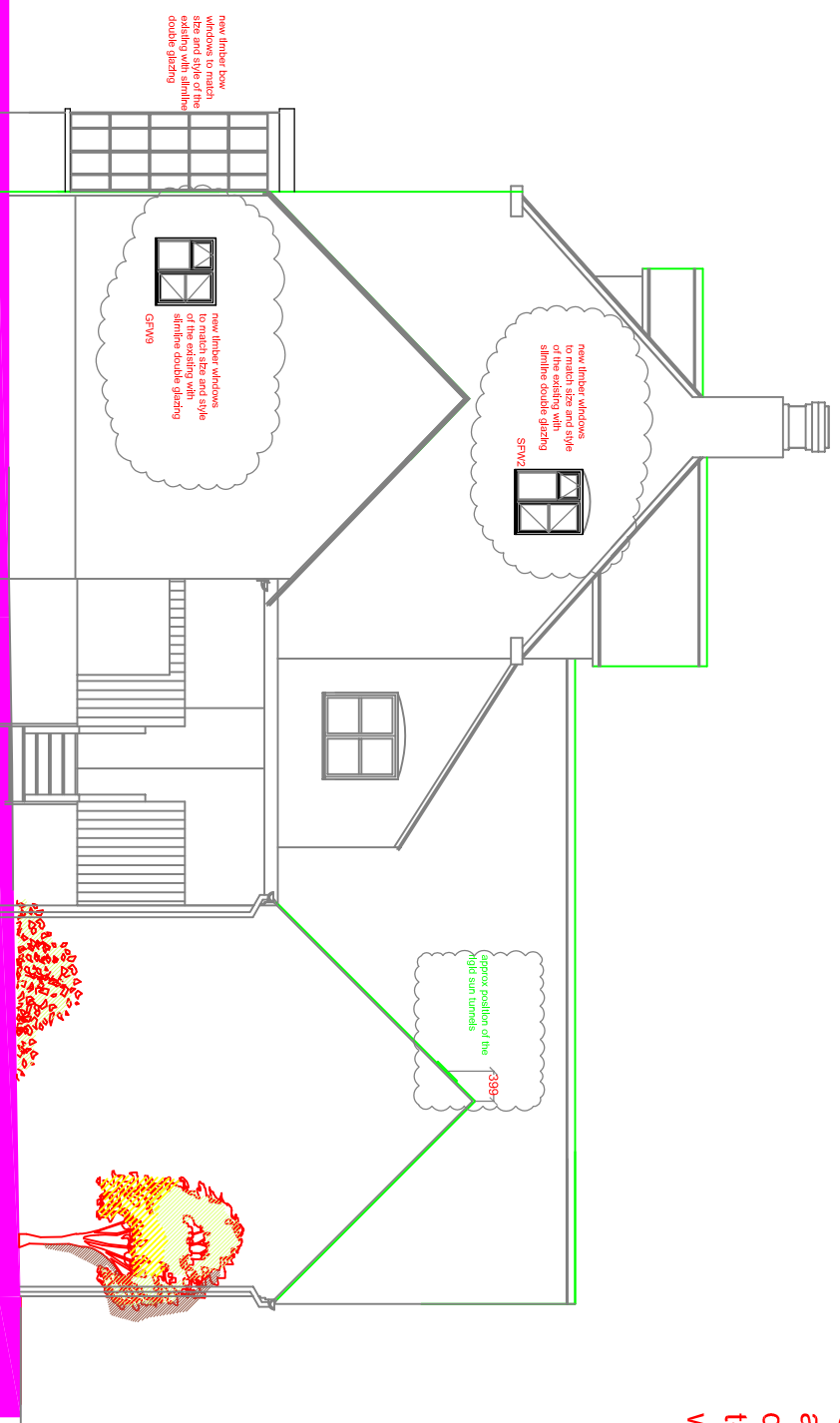

proposed north elevation

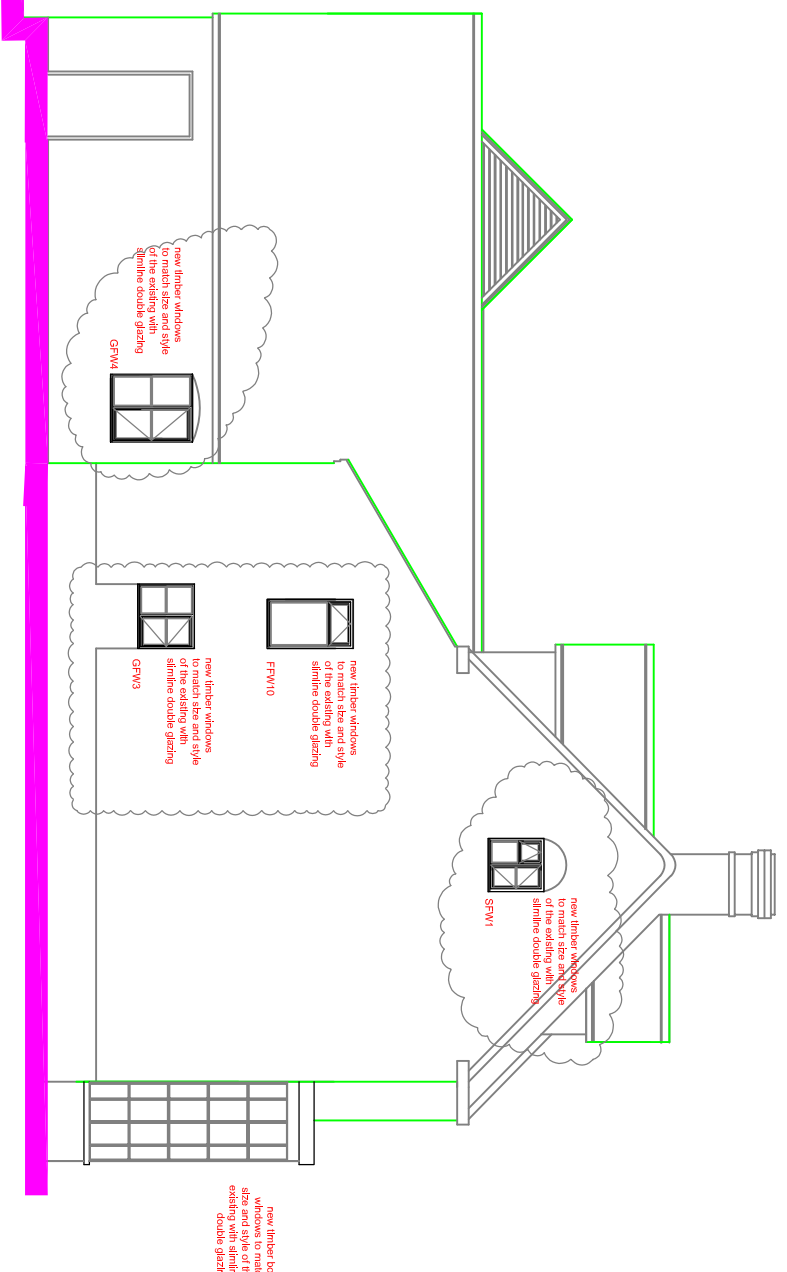

proposed south elevation

**GENERAL NOTES**

all dimensions on this drawing are in millimetres

the contractor is to comply with the current building regulations (2006) whether or not stated on the drawing or specification.

the drawing to be read in accordance with the attached specification

**The contractor to check all dimensions on site and to be agreed with the client, any discrepancies to be reported to the client**

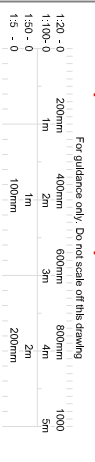

Rev C 19.06.21 windows to the existing building amended in line with planning officer/heritage officer requirements

Rev B 03.04.21 sun tubes to bedrooms 7-10 incl relocated as agreed with planning officer, window replacement to windows on the ground floor GFW1, GFW2, GFW3, GFW4, GFW9 first floor -FFW6, FFW7, FFW8, FFW9, FFW10, FFW11, FFW12, FFW13, second floor SFW1, SFW2, these are to be in accordance with built heritage conservation officers strict regulations.

Rev A 20.01.21 notes to windows GFW3 and GFW4, FFW10 and SFW 5 amended

**revisions**

**idn**  
 Lilleshall  
 tel. 07855743393

**Client**  
 Anita Swindley and John Watson

**Project**  
 proposed five new budget rooms with communal shower facilities, external decked open air area and new windows for Norwood House Hotel, Pave Lane, Newport.  
 TF10 9LG  
 tel 01952 825896

**title**  
 PLANNING  
 proposed elevations  
 sheet 2 of 2

**Scale** A3 @1:100

**Date** 10.06.2020

**Drawing No.** 1919 20 **Rev** C