

General Note
 all replacement of windows and doors to be by specialist contractor to ensure compliance in accordance with the Built Heritage regulations

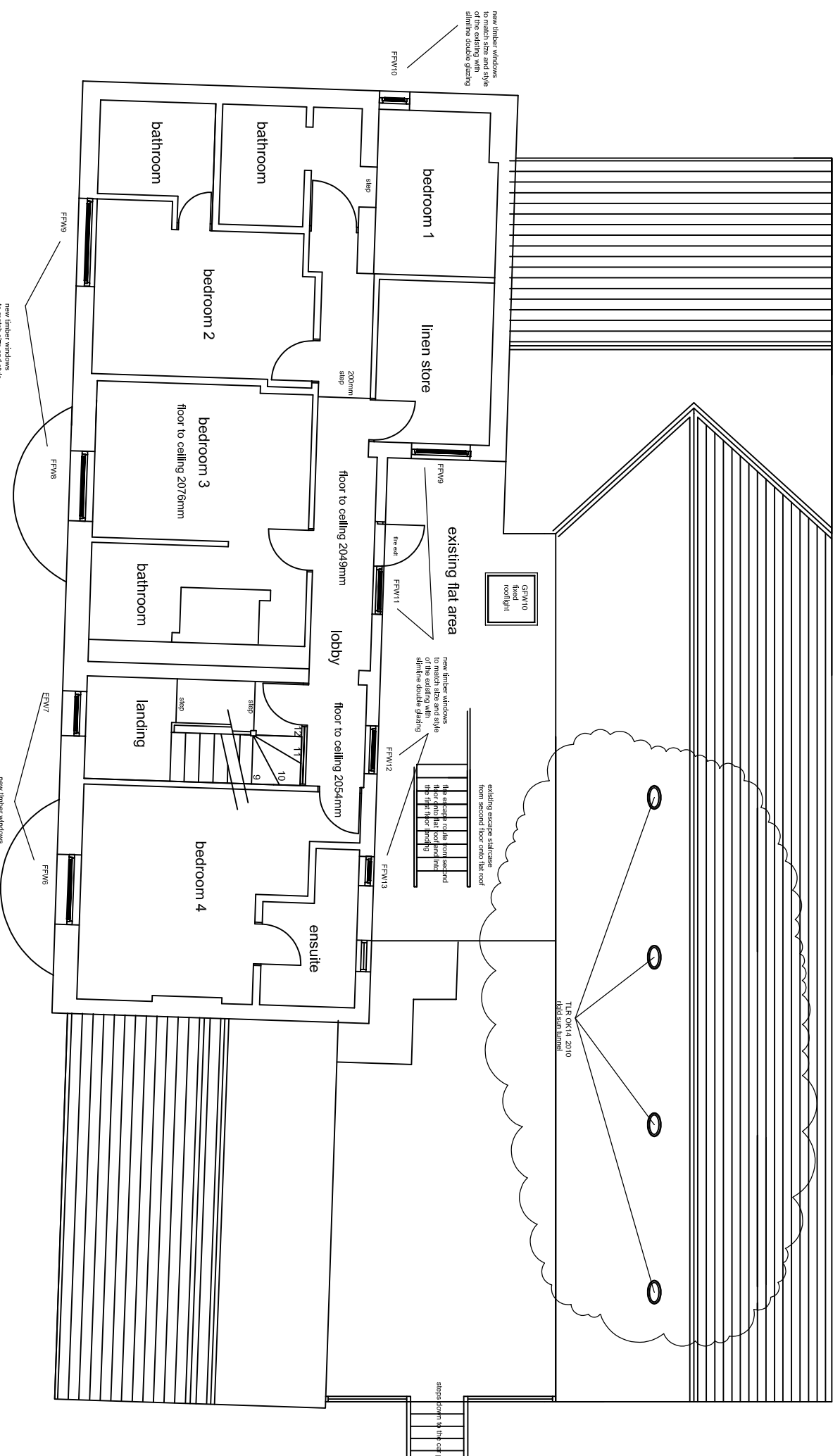

GENERAL NOTES

all dimensions on this drawing are in millimetres

A3

the contractor is to comply with the current building regulations (2006) whether or not stated on the drawing or specification.

the drawing to be read in accordance with the attached specification

The contractor to check all dimensions on site and to be agreed with the client, any discrepancies to be reported to the client

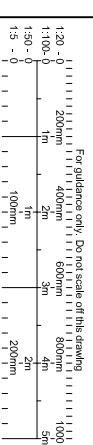

Rev B 03.04.21 sun tubes to bedrooms 7-10 incl relocated as agreed with planning officer, window replacement to windows on the first floor -FFW6,FFW7,FFW8,FFW9, FFW10,FFW11,FFW12,FFW13, second floor SFW1, SFW2, these are to be in accordance with build heritage conservation officers strict regulations,

Rev A 20.01.21 decking omitted and bow windows added back in

revisions

idn
 Lilleshall
 tel. 07855743393

Client

Anita Swindley and John Watson

Project

proposed five new budget rooms with communal shower facilities, external decked open air area and new windows for Norwood House Hotel, Pave Lane, Newport. TF10 9LG tel 01952 825896

title

PLANNING

proposed first floor plan

Scale A3 @1:100

Date 10.06.2020

Drawing No. 1917 20 Rev B