

**General Note**  
 all replacement of windows and doors to be by specialist contractor to ensure compliance in accordance with the Built Heritage regulations

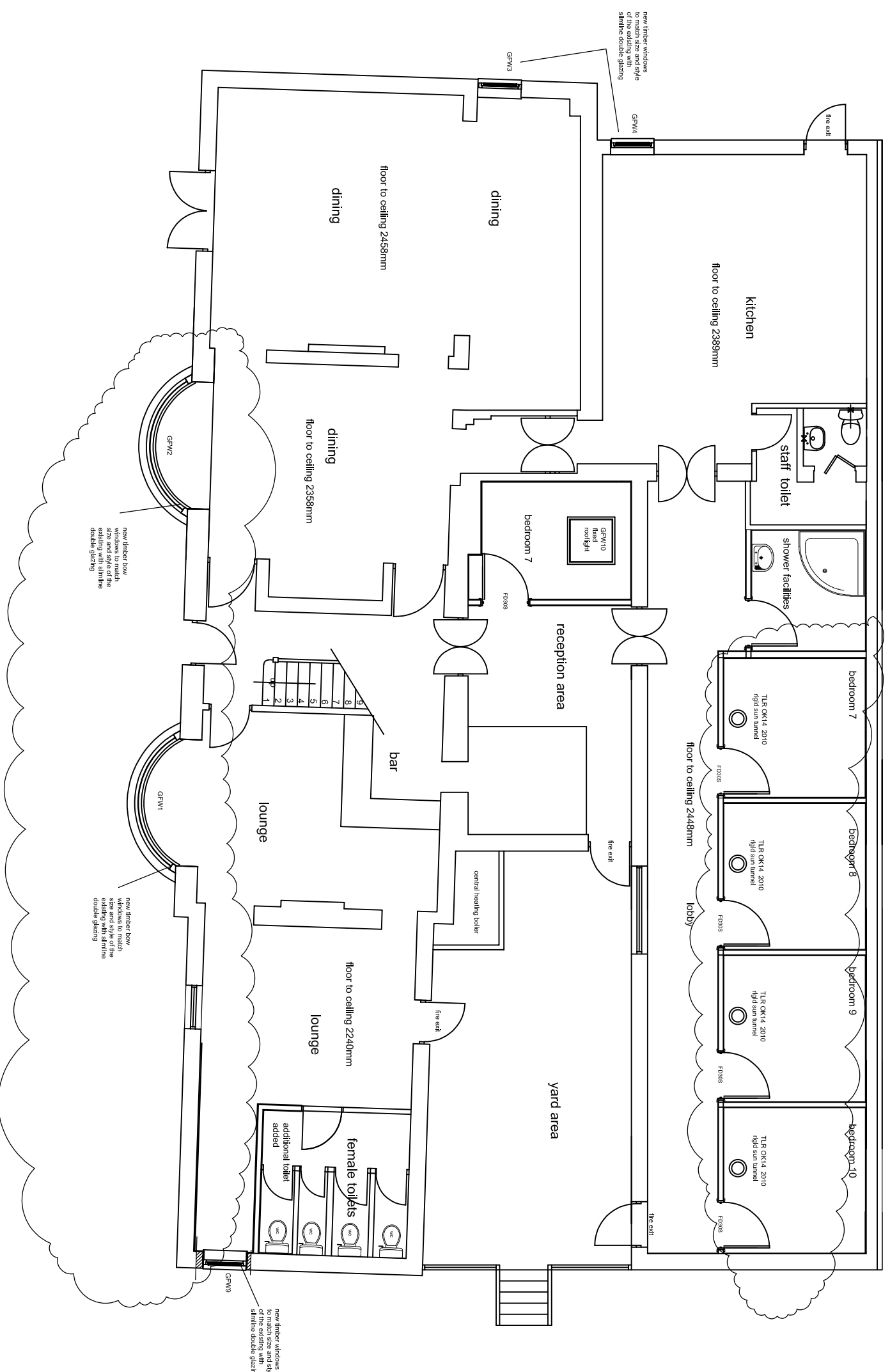

**GENERAL NOTES**  
 all dimensions on this drawing are in millimetres  
 the contractor is to comply with the current building regulations (2006) whether or not stated on the drawing or specification.  
 the drawing to be read in accordance with the attached specification  
 The contractor to check all dimensions on site and to be agreed with the client, any discrepancies to be reported to the client

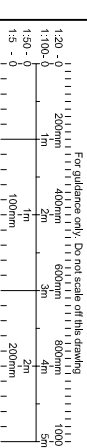

Rev B 03.04.21 sun tubes to bedrooms 7-10 incl relocated as agreed with planning officer, window replacement to windows on ground floor -GFW1, GFW2,GFW3,GFW4,GFW9, these are to be in accordance with built heritage conservation officers strict regulations.  
 Rev A 20.01.21 windows to bedrooms 7 to 10 incl omitted and sun tubes added, windows GFW1 and GFW2 amended to bow windows to match existing.  
**revisions**

**idn**  
 Lilleshall  
 tel. 07855743393

**Client**  
 Anita Swindley and John Watson

**Project**  
 proposed five new budget rooms with communal shower facilities, external decked open air area and new windows for  
 Norwood House Hotel,  
 Pave Lane,  
 Newport.  
 TF 10 9LG  
 tel 01952 825896

**title**  
 PLANNING  
 proposed ground floor plan

**Scale** A3 @1:100

**Date** 30.08.2020

**Drawing No.** 1916 20 **Rev** B