

Front Elevation 1:100

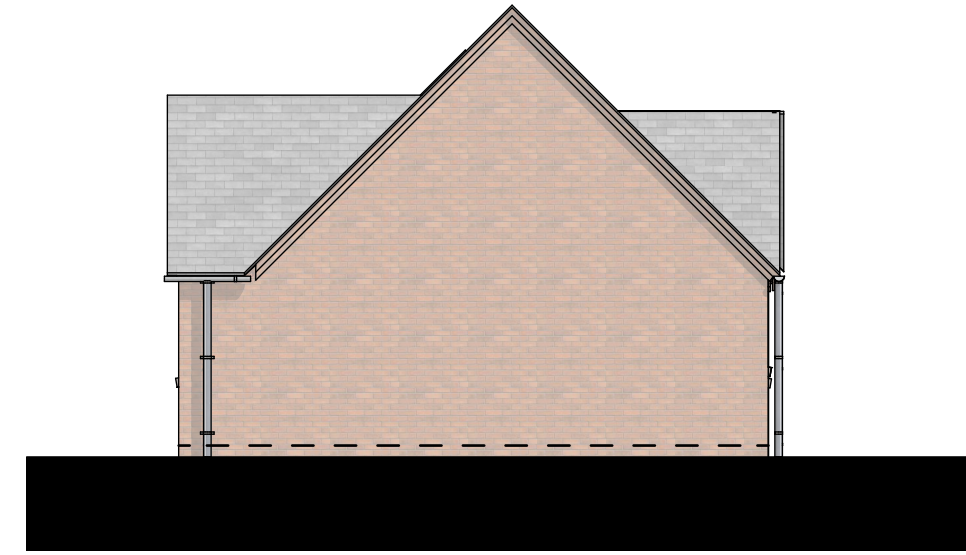

Side B Elevation 1:100

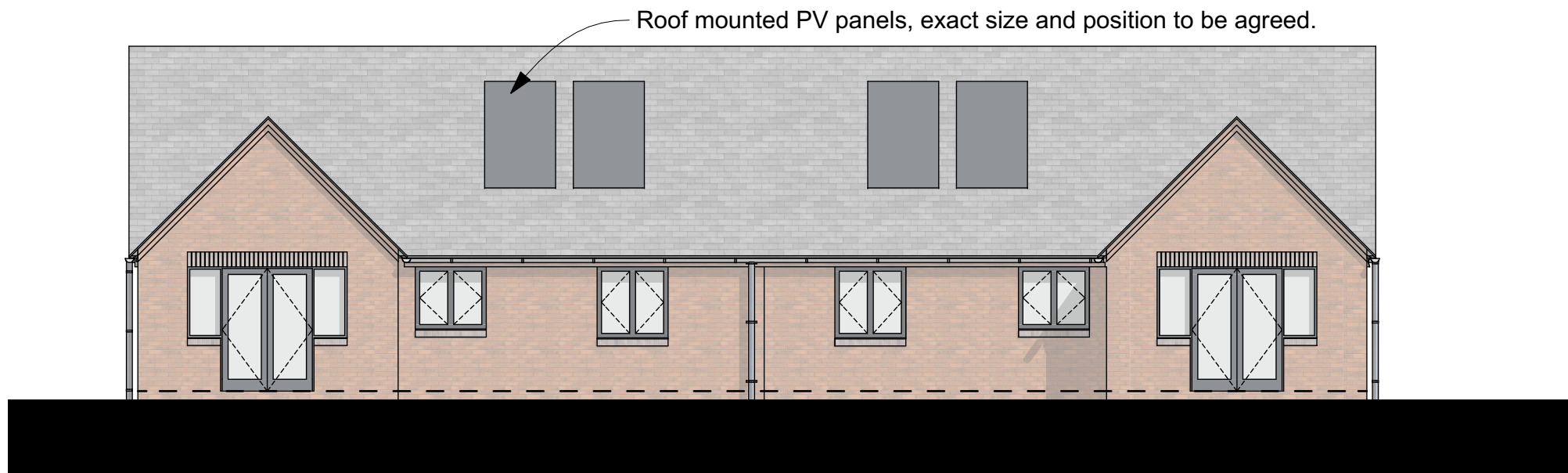

Rear Elevation 1:100

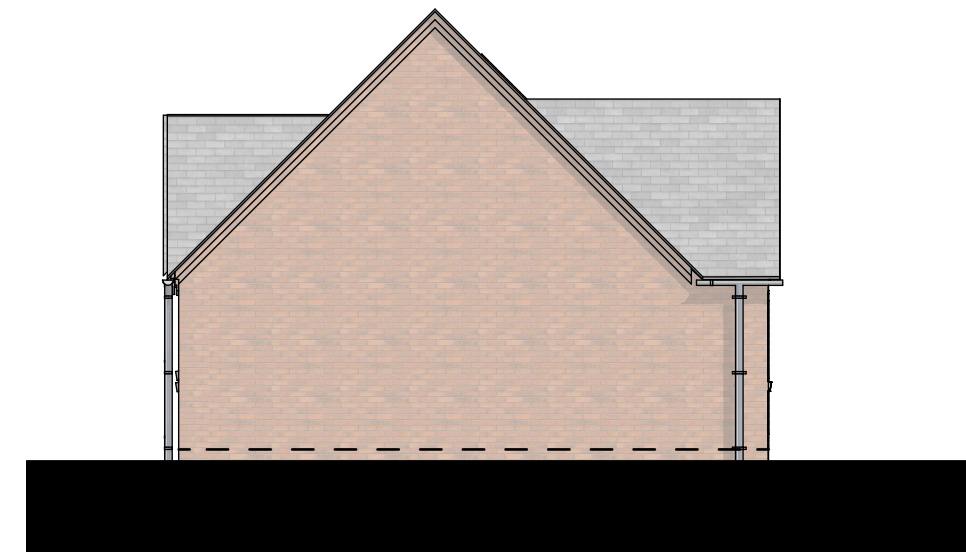

Side A Elevation 1:100

Rev: Comment: Date By:

E	Gables over main entrance enlarged	27/01/2023	
D	Soldiers added above main entrance opening	20/06/2022	
C	Additional entrance gable and brickwork detailing added	15/09/2021	
B	Planning Issue	13/08/2021	

wood goldstraw yorath
 ARCHITECTS QUANTITY SURVEYORS CDM CO-ORDINATORS

Churchill House, Regent Road, Stoke on Trent, ST1 3RH.
 Tel: 01782 208000 Fax: 01782 208712 E-mail: info@woodgoldstraw.co.uk
 www.woodgoldstraw.co.uk

Client:
Lovell Partnerships Ltd and Nuplace Ltd.

Project:
Former Abacus Day Nursery

Scale	Issue Date
1:100	27/01/2023

Sheet Size	Drawn
A2	SS

Title:
Units 1-5 - Plans and Elevations

Drawing Number	(Revision)	Revision ID
4709-03-27E		E

CAD file path:
 X:\0 PROJECTS\4709 Novus\4709-03 Residential Development, Kettle Bank, Telford\Design\ArchCAD\Hotlinks\4709-03 2B3P Bungalow 3 Unit 4-5.pln
 Copyright. Wood Goldstraw Yorath LLP.
 Contractors are to check all dimensions on site and refer any discrepancies to the Architect immediately. This drawing has been prepared for planning purposes only and to the best of our knowledge the original digital document is accurate at the stated scale. However, we cannot accept liability for the accuracy of third party data (OS mappings, topographical survey information, etc) used in the production of this document which we have relied upon in good faith. Key dimensions are noted for reference and any further specific dimensional information can be provided upon request.



GF-Ground Floor 1:100