

6653-SSA-01-XX-DR-A-200
3

6653-SSA-01-XX-DR-A-200
4

6653-SSA-01-XX-DR-A-200
2

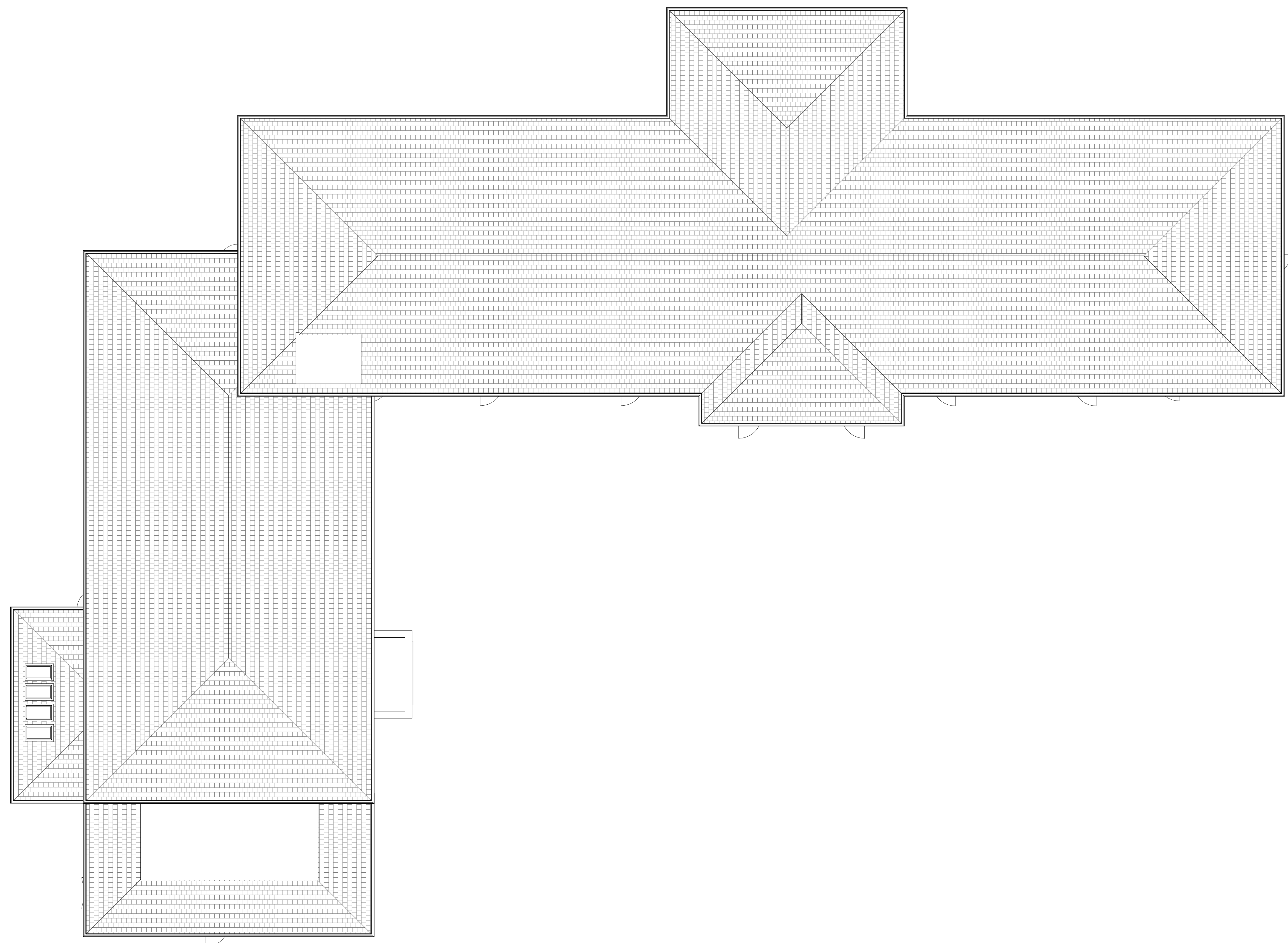

6653-SSA-01-XX-DR-A-200
1

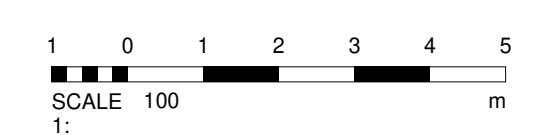
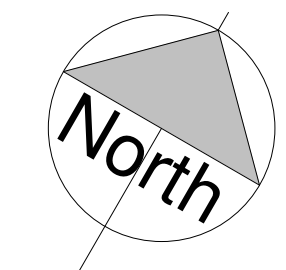

Architects are to be notified of any discrepancies. Contractors must check all dimensions on site. This drawing is subject to copyright laws and is for use on this project only. This drawing is to be used solely for the information as titled only. For other information refer to the latest revision of any cross referenced drawings. To be read in conjunction with relevant design standards/protocols

| Rev | Date | Description | Drm | Cd |
|-----|----------|--|-----|-----|
| P3 | 21.06.22 | Design updated | AR | IMF |
| P2 | 13.05.22 | Lift shaft added | AR | IMF |
| P1 | 08.04.22 | Updated planning drawings to design team and for planning submission | AR | IMF |
| P0 | 14.03.22 | First Planning Issue | AR | IMF |

Status: Planning

Client: Exemplar HC

Project name: Woodside Ave, Telford

Project address: Woodside Ave, Telford

Drawing Title: Proposed Roof Plan

Drg No: 6653-SSA-01-04-DR-A-103 P3
Project Originator Building Level Type Role No.

| | | |
|--------------|----------------|----------------|
| Date: Feb 22 | Scale: 1 : 100 | Sheet size: A1 |
|--------------|----------------|----------------|



1 CARDALE PARK, BECKWITH HEAD ROAD
 HARROGATE, N.YORKSHIRE, HG3 1RZ
 WWW.SSA-ARCHITECTS.CO.UK
 T: 01423 856999

Roof Plan
1 : 100