

1. NEW RAMP WITH HANDRAILS  
 2. NEW FIRE EXIT TO REPLACE UPVC WINDOW  
 3. EXISTING STEPS TO BE REFURBISHED  
 4. EXISTING TIMBER CLADDING TO BE REMOVED  
 5. EXISTING A/C UNIT TO BE REMOVED  
 6. EXISTING BUILDING TO BE REMOVED  
 7. NEW WINDOW  
 8. GRADED ACCESS

Original survey completed by a third party surveyor for Telford and Wrekin Council  
 some additional detailing has been added for clarity

FRONT ELEVATION (A)

main entrance including portico and 'lab' room above to be retained and sympathetically repaired

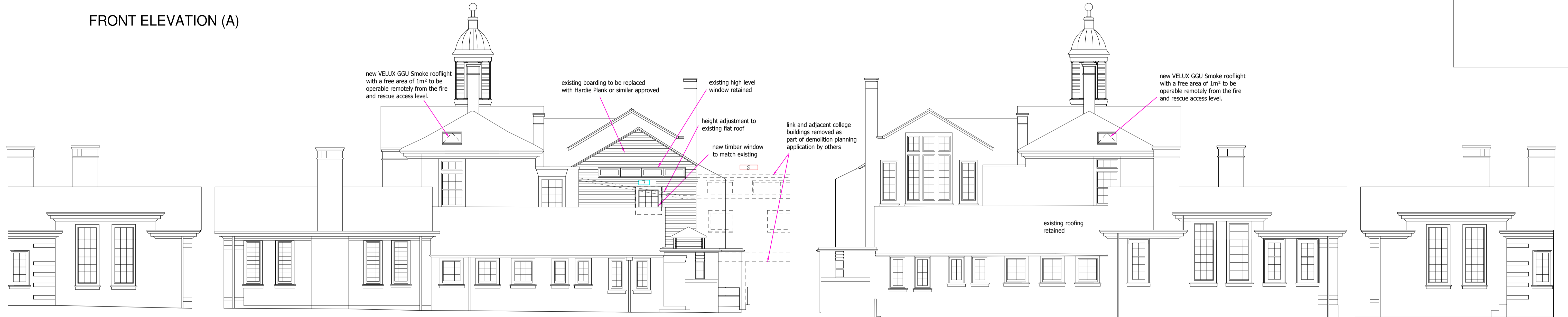

WING SIDE ELEVATION (B)

SIDE ELEVATION (C)

SIDE ELEVATION (E)

WING SIDE ELEVATION (F)

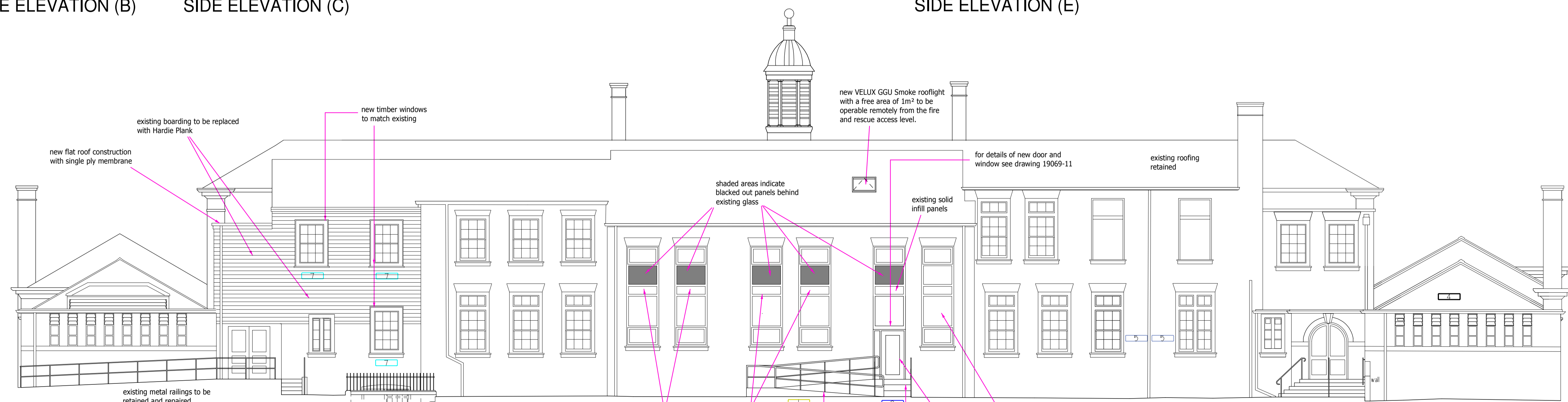

REAR ELEVATION (D)

D ELEVATIONS B, C AND F UPDATED 01/10/21  
 C MINOR AMENDMENTS 23/02/21  
 B FLAT 24 4/09/21  
 A UPDATED FOR PLANNING 12/12/20  
 REVISIONS DATE

**S. P. Faizey**  
 Chartered Architects  
 1 Station Court  
 Grton Road  
 Cannock  
 Staffordshire  
 WS11 0EJ  
 t: 01543 466447  
 e: arch@sptaizey.co.uk  
 w: www.sptaizey.co.uk

**PROPOSED CONVERSION**  
**NEW COLLEGE, KINGS STREET,**  
**WELLINGTON, TELFORD**  
**PROPOSED ELEVATIONS**

Scale@A1	date	drawn	drawing
1:100	MAY 20	GD / KJM	19069/8D

Copyright of this drawing remains with S. P. Faizey Chartered Architects. The drawing may be scaled if viewed or printed off at the scale and paper size noted with no adjustments.

