

Proposed East Elevation
1:50 @ A1

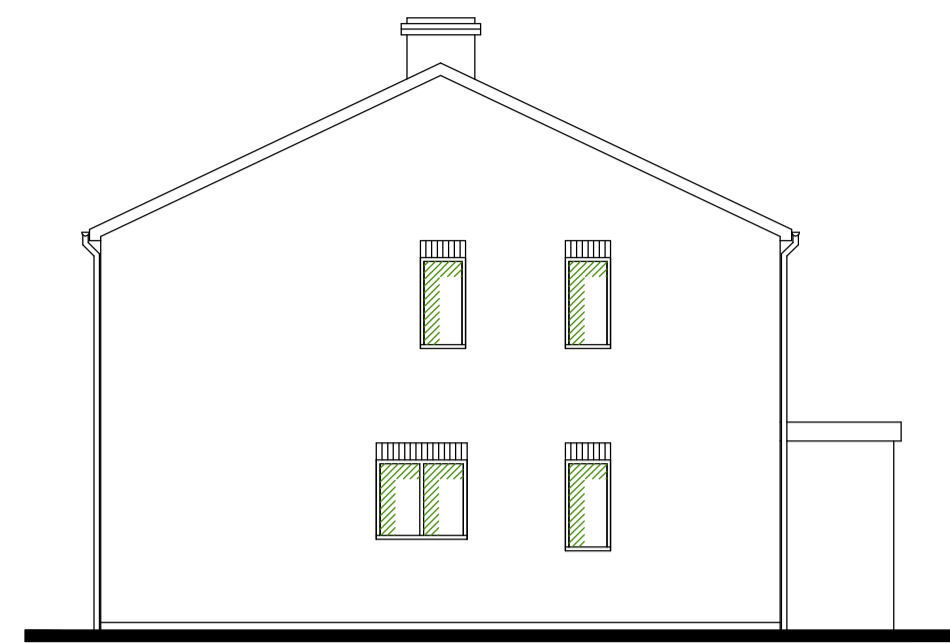

Proposed West Elevation
1:50 @ A1



Proposed North Elevation
1:50 @ A1

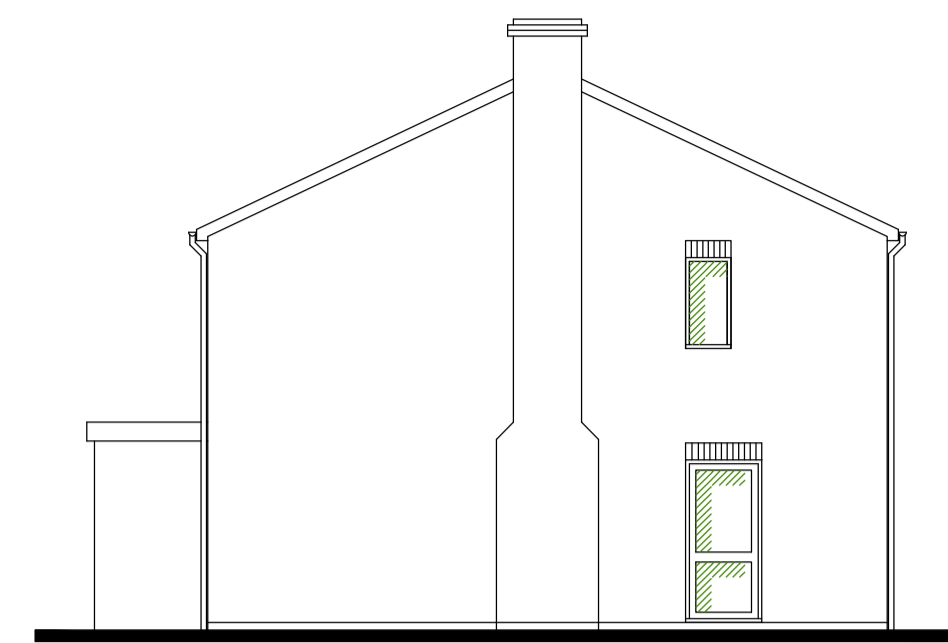

Proposed South Elevation
1:50 @ A1

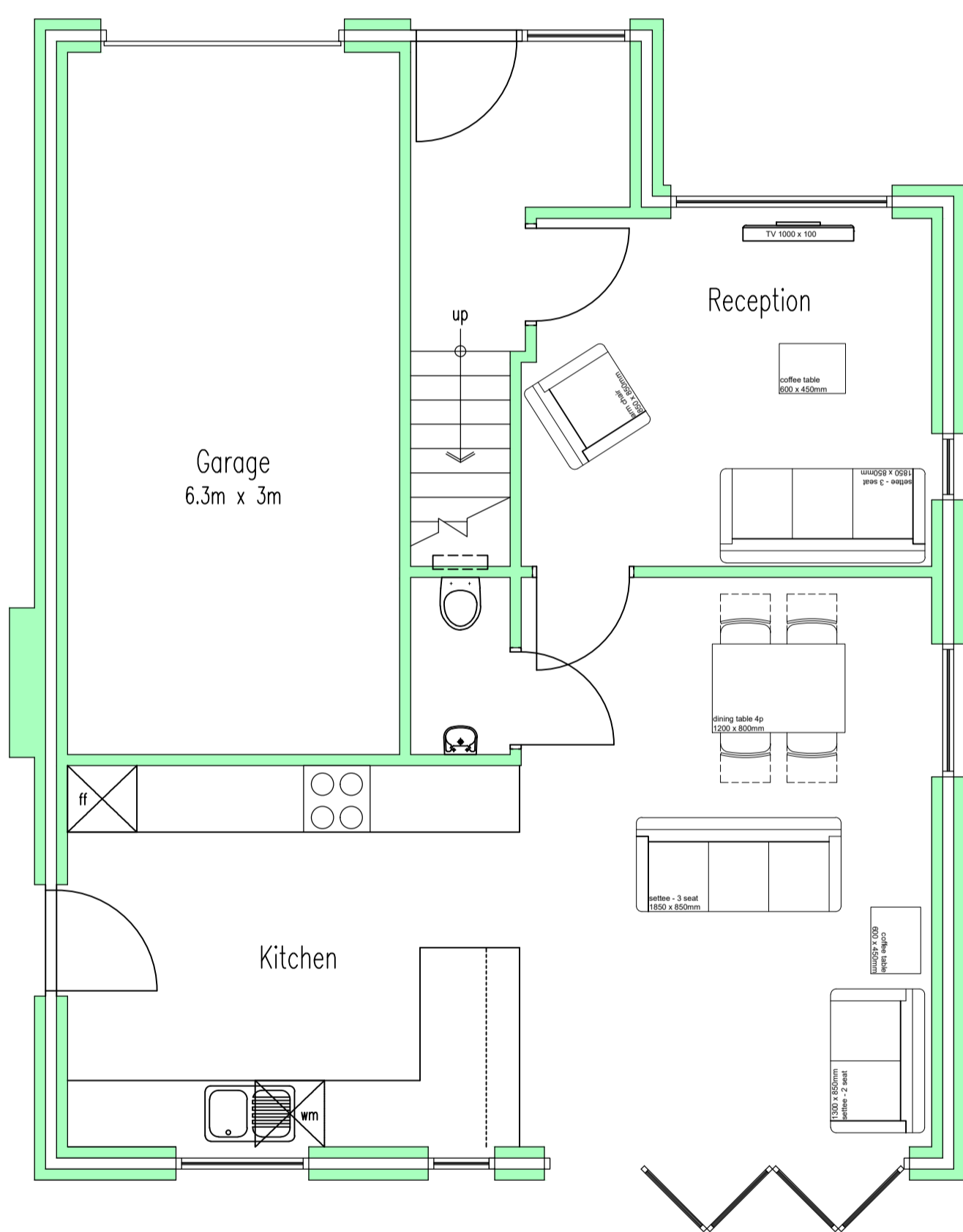

Proposed Ground Floor Plan
1:50 @ A1

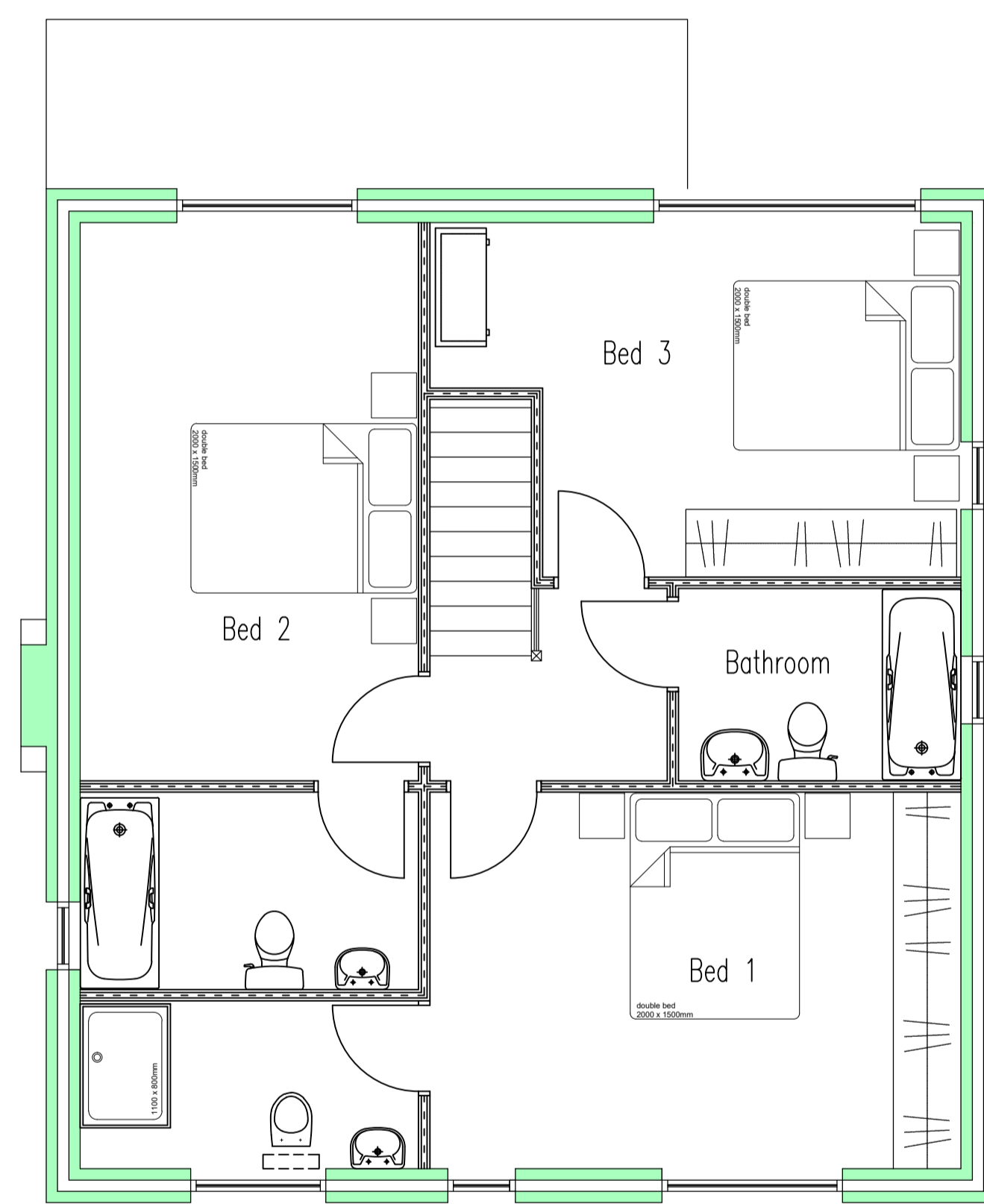

Proposed First Floor Plan
1:50 @ A1

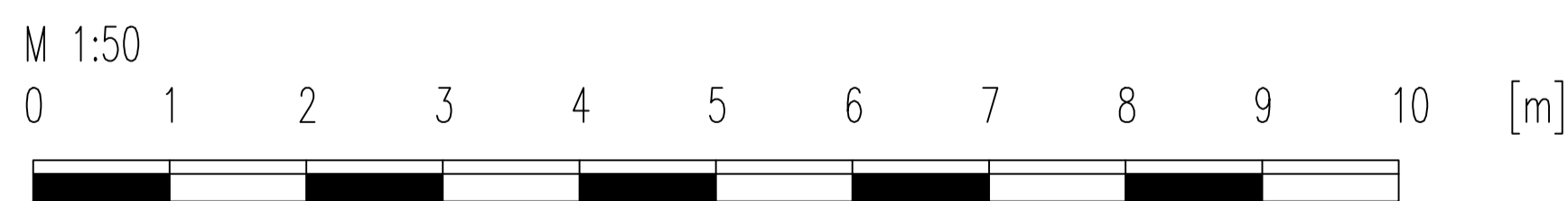

Rev.	Date	Revisions
A	06.02.20	Updates

NOTES:
All dimensions must be checked on site.
Agrarian Ltd., believe that the shown dimensions are correct. The contractor must check all dimensions on the drawings against those on site, before commencing any work. Agrarian Ltd., will not be held liable for any inaccuracies found on the plan after the commencement of works.

Head Office
Walgaston, Berkeley,
Gloucestershire, GL13 9EN.
Tel: 01453 511825
Fax: 01453 810498
Email: enq@agrarian-uk.com
Web: www.agrarian-uk.com

Regional Offices
Cardiff Kent London

- ▣ **Architectural & Engineering Design**
- ▣ **Project Management**
- ▣ **Surveying**
- ▣ **Turnkey Packages**

Client
Ms N Matthews
Care of Agent

Job Title
New Dwelling @
Land At
Wombridge Road
Wombridge
TF2 6JB

Drawing Title
Proposed Plan & Elevations

Scale 1 : 50 & 1 : 100 @ A1

Date	Nov. 2019	Drawn By
Dwg. No.	AG20225 / 1986	Rev.
		A